

Revalidation what's it all about?



What is re-licensing?

- Process overseen by GMC
- Resolution of concerns
- Sign off



What is recertification

- Process overseen by royal college
- Appraisal
- Audit
- Patient and colleague feedback
- CPD
- Observation of practice
- (AKT/simulated consultations etc)

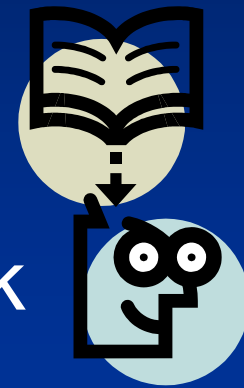

Will appraisal change?



- Fundamentally no
- More structured
- Appraiser will state that appraisee has engaged with the process and produced the evidence
- Formative vs. Summative
- Those who don't engage will have the opportunity to discuss their learning needs and what extra evidence is needed

Good Medical Practice

- 7 appraisal domains now will be more structured to relate to the GMC document
- Knowledge skills and performance
- Safety and quality
- Communication and teamwork
- Maintaining trust
- Guess what ,new forms!! (yippee)



Credit points in a jiffy

Based on impact and challenge

Impact more credit-worthy than challenge

Full details in handouts

50 per year easy to get

Work SMART less time to get more credits
that way

Value is self assessed and validated at
appraisal



What is impact

- Effect that your learning has on work or the working environment
- On patients
- On services
- On other professionals
- Audit and reflection are the key

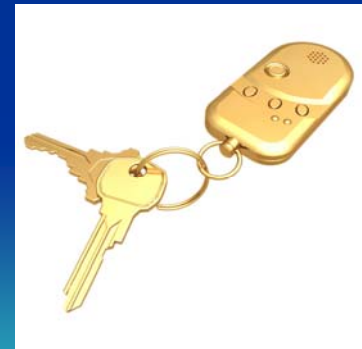

Challenge

- Context related
- Sessional GPs
- Remote workers
- Personal disability



What is the link between CPD and appraisal ?

- CPD credits are designed to measure the value of learning
- Self evaluation enables the doctor to reflect on the impact and value of their learning on their job
- Variety is the spice of life so use an assortment of learning scenarios and episodes to assess for credits

What would you ask for as evidence if you were 'in charge'

- Every 5 years
- Annual PDP
- 250 learning credits (clarification later if wanted)
- 2 MSFs spread out over the 5 yrs
- 2 patient surveys
- Complaints or no complaints declaration
- 5 SEAs
- 2 completed audits
- All evidence needs reflection and evidence of change if needed
- Do all this and get your licence to practice and you're done



A few dates and things

- 2009 new legislation to be signed off
- 2010 revalidation begins; logistics ? Done on 1 yr of evidence or retrospectively
- Exceptional circumstances (mat. Leave sickness etc.)
- Locum docs
- Exam alternative
- Role of the LRO

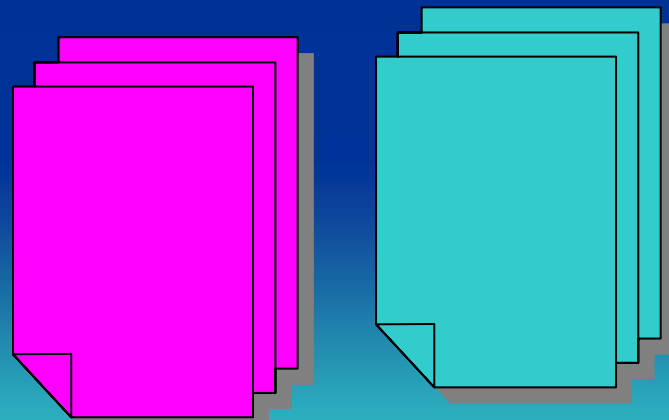

That's all folks !

- Any questions ?

